

*Silvius Leopold Weiss*

(1687 - 16 oct. 1750)

# [Suite XVIII]

WeissSW 24.1 à 6

Do majeur (et Do mineur)

**Manuscrit de Londres**

*London, The British Library*

GB-Lbl Add. Ms. 30387

*Pages 234 à 241 (folios 117 v. à 121 r.)*

*Voir dans le manuscrit de Dresde D-Dl2841, volume 2, page 66, les deux Menuets de la Suite 9. [WD9]*

*Voir dans le Manuscrit de Munich D-Mbs5362, folio 48v, le Menuet del Sig.re S.L. Weiss. [Mun65]*

# *Les pièces de la Suite*

*141 - Ouverture*

*142 - Bourée*

*143 - Aria*

*144 - Menuet*

*145 - Trio*

*146 - Gigue*

# Préface

## Commentaires sur l'interprétation :

Michel Cardin, dans son commentaire accompagnant son disque Vol. 7, dit, concernant l'Aria, je cite : « les indications de silences, rares dans une tablature, montrent ici le désir d'exprimer un arrêt marqué du chant ». Il faut donc veiller à respecter ces silences, ce qui demande un travail particulièrement précis et soigneux.

## Quelques idées de doigtés concernant la partie fuguée de l'Ouverture :

- mesure 26 :

- mesure 31, afin de ne pas interrompre la 1<sup>ère</sup> voix :

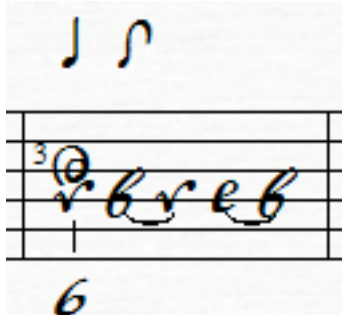

- mesure 63, afin, là aussi, de ne pas interrompre la 1<sup>ère</sup> voix :

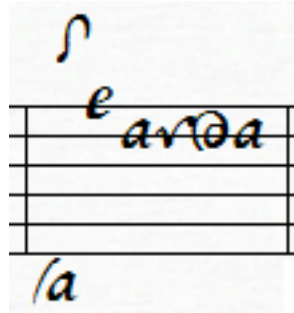

**Guy Grangereau**

- 141 - Ouverture

1. Tablature originale : Fa (a sur le 8ème chœur).

# - 142 - Bourée

1  
8va

6  
8va

11  
8va

16

22  
8va

28  
8va

34  
8va

R

- 143 - Aria  *un poco andante*

3 

6 

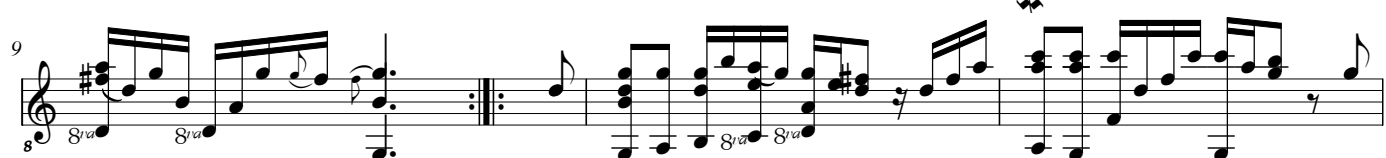
9 

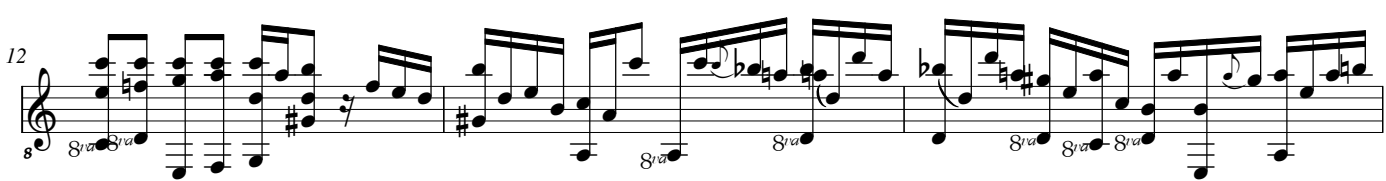
12 

15 

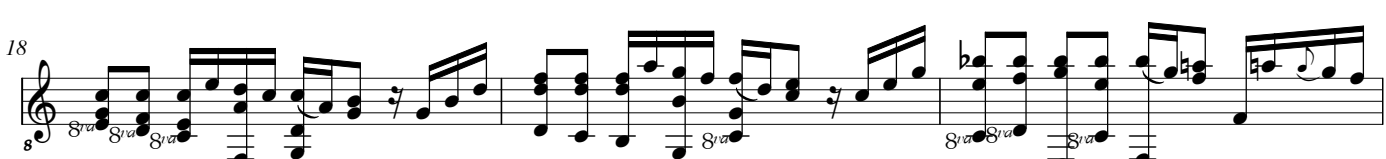
18 

21 

23 

# - 144 - Menuet

8va

8

6

1.

8va

8

10

2.

8va

8

(1\*)

17

(2\*)

8va

8

24

8va

8

30

8va

8

36

8va

8

1. L'indication de fin de reprise différente n'est pas dans la tablature originale.

2. Tablature originale : Fa.

# - 145 - Trio

8 8va

6 8

13 8 8va

21 8

25 8 8va

*Menuet da Capo*

# - 146 - Gigue

1  
5  
9  
14  
19  
23  
27  
32

36

8va

40

8va

45

8va

50

8va

55

8va

59

8va

64

8va

69

8va

- Notation musicale avec les voix séparées.

- 141 - Ouverture

3

6

9

12

16

22

28

34

39

- 1. Tablature originale : Fa.
- 2. Tablature originale : Fa.

# - 142 - Bourée

5

10

14

18

23

27

32

36

R

# - 143 - Aria

*un poco andante*

8

3

5

7

9

11

13

15

17

19

21

23

# - 144 - Menuet

8

6

8

12

8

19

8

25

8

31

8

37

8

1. ——— 2. ———

(1\*)

(2\*)

1. L'indication de fin de reprise différente n'est pas dans la tablature originale.

2. Tablature originale : Fa.

# - 145 - Trio

